



**Acerca de**

- Aspecto sedoso y ajuste fluido.
- Superficie perfectamente lisa para garantizar una personalización óptima.
- Amplia gama de colores.

100% algodón orgánico. Algodón peinado Ringspun. Corte recto. Costuras laterales. Lavado con enzimas. Refuerzo en los hombros. Doblado con doble pespunte en el bajo de las mangas y el bajo de la prenda. Canalé 1 x 1. Tira cubrecosturas de punto jersey a tono en el interior del cuello.



**Tallas**



**Informacion adicional**

**Logística**



**Pais de origen**

BD - Bangladés

**Codigo de aduanas**



61091000

**Colores**



**Certificaciones**



Organic  
EGL N°165651 / KARIBAN GROUP

www.oeko-tex.com

Dimensiones

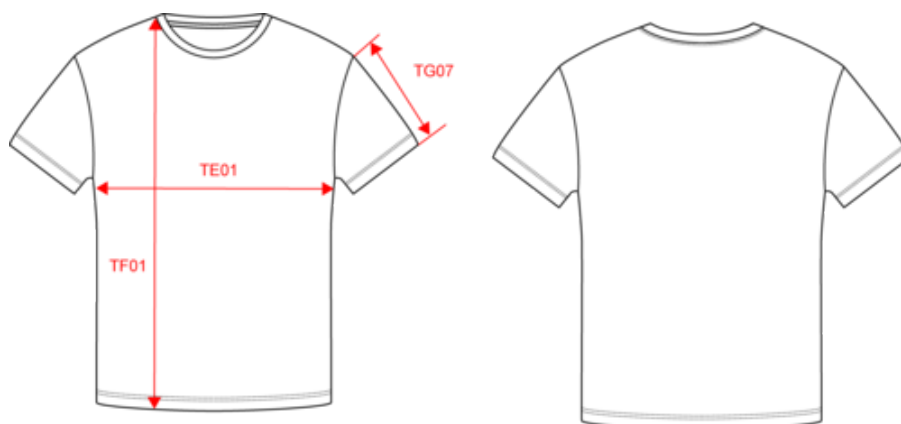

Measurements in cm	XXS	XS	S	M	L	XL	XXL	3XL	4XL	5XL
TE01 - 1/2 chest width at 1.5cm below armhole	43.00	46.00	49.00	52.00	55.00	58.00	61.00	64.00	67.00	70.00
TF01 - Total height from HSP	66.00	68.00	70.00	72.00	74.00	76.00	78.00	80.00	82.00	84.00
TG07 - Short sleeve length	19.50	20.25	21.00	21.75	22.50	23.25	24.00	24.75	25.50	26.25

Informacion colores

-  **Adriatic Blue**  
RVB : 76,130,144  
Pantone C : 7475C  
Pantone TCX : 17-4716TCX
-  **Almond Green**  
RVB : 140,143,129  
Pantone C : 416C  
Pantone TCX : 16-6008TCX
-  **Amazon Green**  
RVB : 34,57,61  
Pantone C : 5467C  
Pantone TCX : 19-5320TCX
-  **Amazon Green Heather**  
RVB :  
Pantone C : Based on 5467C  
Pantone TCX : Based on 19-4906TCX
-  **Apricot**  
RVB : 254,166,127  
Pantone C : 1565C  
Pantone TCX : 15-1331TCX
-  **Aquamarine**  
RVB : 153,173,190  
Pantone C : 7542C  
Pantone TCX : 15-4008TCX
-  **Beige Cream**  
RVB : 201,194,181  
Pantone C : 7535C  
Pantone TCX : 14-6305TCX
-  **Black**  
RVB : 35,35,37  
Pantone C : Black  
Pantone TCX : 19-4004TCX
-  **Blue Sapphire**  
RVB : 5,87,124  
Pantone C : 7700C  
Pantone TCX : 18-4231TCX
-  **Butternut**  
RVB : 245,111,69  
Pantone C : 164C  
Pantone TCX : 16-1349
-  **Celadon Green**  
RVB : 194,201,176  
Pantone C : 146C  
Pantone TCX : 13-0210TCX
-  **Cherry Purple**  
RVB : 121,42,80  
Pantone C : 506C  
Pantone TCX : 19-2432TCX
-  **Clementine Heather**  
RVB :  
Pantone C : Based on 7577C  
Pantone TCX : Based on 16-1253TCX
-  **Cool Blue**  
RVB : 103,131,156  
Pantone C : 5415C  
Pantone TCX : 17-4020TCX
-  **Cool Blue Heather**  
RVB :  
Pantone C : Based on 7544C  
Pantone TCX : Based on 17-4020TCX
-  **Curcuma**  
RVB : 179,126,37  
Pantone C : 146C  
Pantone TCX : 18-0935TCX
-  **Dark camel**  
RVB : 137,110,83  
Pantone C : 874C  
Pantone TCX : 18-1018TCX
-  **Dark Cherry**  
RVB : 80,42,50  
Pantone C : 497C  
Pantone TCX : 19-1627TCX
-  **Deep Chocolate**  
RVB : 59,49,47  
Pantone C : 412C  
Pantone TCX : 19-1109TCX
-  **Deep Plum**  
RVB : 76,60,80  
Pantone C : 7448C  
Pantone TCX : 19-3619TCX
-  **Forest Green**  
RVB : 41,62,48  
Pantone C : 5605C  
Pantone TCX : 19-5918TCX
-  **Green field**  
RVB : 12,109,80  
Pantone C : 555C  
Pantone TCX : 19-6026TCX
-  **Grizzly Brown Heather**  
RVB :  
Pantone C : Based on 7519C  
Pantone TCX : Based on 19-0809TCX
-  **Hibiscus Red**  
RVB : 134,27,47  
Pantone C : 1815C  
Pantone TCX : 19-1656TCX
-  **Iron Grey**  
RVB : 78,80,82  
Pantone C : 446C  
Pantone TCX : 19-3901TCX
-  **Ivory**  
RVB : 236,231,218  
Pantone C : 7534C  
Pantone TCX : 11-0701TCX
-  **Jade Green**  
RVB : 143,167,162  
Pantone C : 5575C  
Pantone TCX : 16-5106TCX
-  **Lemon Citrus**  
RVB : 237,237,180  
Pantone C : Yellow 0131C  
Pantone TCX : 11-0710TCX
-  **Light Olive Green**  
RVB : 120,112,89  
Pantone C : 7497C  
Pantone TCX : 17-0517TCX
-  **Light Turquoise**  
RVB : 13,169,202  
Pantone C : 631C  
Pantone TCX : 16-4529TCX
-  **Mineral Grey**  
RVB : 94,104,116  
Pantone C : 431C  
Pantone TCX : 18-4215TCX
-  **Moon Grey Heather**  
RVB :  
Pantone C : Based on 7539C  
Pantone TCX : Based on 16-5101TCX
-  **Navy Blue**  
RVB : 41,45,57  
Pantone C : 433C  
Pantone TCX : 19-4010TCX
-  **Navy Blue Heather**  
RVB :  
Pantone C : Based on 433C  
Pantone TCX : Based on 19-4020TCX
-  **Organic Khaki**  
RVB : 85,87,76  
Pantone C : 418C  
Pantone TCX : 19-0312TCX
-  **Organic Khaki Heather**  
RVB :  
Pantone C : Based on 418C  
Pantone TCX : Based on 19-0307TCX
-  **Paprika**  
RVB : 188,66,58  
Pantone C : 7620C  
Pantone TCX : 18-1550TCX
-  **Parma**  
RVB : 184,182,210  
Pantone C : 5295C  
Pantone TCX : 14-3911TCX
-  **Peach**  
RVB : 205,145,121  
Pantone C : 7515C  
Pantone TCX : 15-1322TCX
-  **Peacock Blue**  
RVB : 34,57,75  
Pantone C : 7546C  
Pantone TCX : 19-4125TCX
-  **Pearl Rose**  
RVB : 237,188,183  
Pantone C : 7520C  
Pantone TCX : 13-1513TCX
-  **Petal Rose**  
RVB : 197,159,155  
Pantone C : 7612C  
Pantone TCX : 15-1607TCX
-  **Pineapple**  
RVB : 254,219,119  
Pantone C : 120C  
Pantone TCX : 12-0736TCX
-  **Poppy Red**  
RVB : 192,28,46  
Pantone C : 711C  
Pantone TCX : 19-1763TCX
-  **Raspberry Sorbet**  
RVB : 210,59,108  
Pantone C : 7635C  
Pantone TCX : 18-2043TCX
-  **Sea Blue**  
RVB : 17,75,131  
Pantone C : 654C  
Pantone TCX : 19-4052TCX
-  **Sienna**  
RVB : 135,97,86  
Pantone C : 4715C  
Pantone TCX : 18-1320TCX
-  **Sun Yellow**  
RVB : 220,178,78  
Pantone C : 142C  
Pantone TCX : 14-0846TCX
-  **Volcano Grey Heather**  
RVB :  
Pantone C : Based on 446C  
Pantone TCX : Based on 19-3906TCX
-  **Wet Sand**  
RVB : 164,146,128  
Pantone C : 7536C  
Pantone TCX : 17-1312TCX
-  **White**  
RVB : 236,236,252  
Pantone C : White  
Pantone TCX : 11-0601TCX

Logistica



10



50

Sizes	Width (cm)	Height (cm)	Length (cm)	Net weight (kg)	Gross weight (kg)	Pieces/Box	Pieces/Bundle
XXS	40.00	16.00	60.00	6.3	7.4	50	10
XS	40.00	16.00	60.00	6.5	7.6	50	10
S	40.00	16.00	60.00	6.8	7.9	50	10
M	40.00	16.00	60.00	7.1	8.2	50	10
L	40.00	18.00	60.00	8.1	9.2	50	10
XL	40.00	18.00	60.00	8.7	9.8	50	10
XXL	40.00	18.00	60.00	9.3	10.4	50	10
3XL	40.00	24.00	60.00	10	11.1	50	10
4XL	40.00	24.00	60.00	10.6	11.7	50	10
5XL	40.00	24.00	60.00	11.5	12.6	50	10